CLASSIFIED ADS

FOR SALE

There's no charge for use of Carpet Shampooer with purchase of Blue Lustre Carpet Shampoo. Poe Hardware.

FOR SALE: 2 row cultivator for Ford or Ferguson tractor; spring-tooth pipe with front end attachment. A-1 condition. Will sell reasonably. S. C. Ranson, Rt. 1
2tc Appomattox, Va.

FOR SALE: 65 young Hereford cows and heifers. Fifteen calves born, others springers.
W. S. Hundley
(4-5-4tc) Boydton, Va.

For Sale: Two-story brick home on Highland Ave., in Appomattox, Va., 9 rooms, 2 baths, large sunroom, and 3 car garage. I will consider trading for farm or farm land.
J. A. Williams, Real Estate, Pamplin, Va., Phone 248-2721.
(3-8-4tc)

ATHLETE'S FOOT GERM HOW TO KILL IT. IN 3 DAYS,

If not pleased with strong, instant-drying T-4-L, your 48c back at any drug store. Watch infected skin slough off. Watch healthy skin replace it. Itch and burning are gone. TODAY at . . . Spencer's Drug Store Inc.

WE CARRY a complete line of building material for all occasions, repairs, and remodeling. If in need of same secure our price before making purchase elsewhere. Prompt service assured.
H. E. DEWITT CO.
1126 Commerce Street
Lynchburg, Virginia
Telephone VI 5-4501
10-5-61 tfn

SKIN ITCH DON'T SCRATCH IT!

Scratching spreads infection, causing more pain. Apply quick drying ITCH-ME-NOT instead. Itching quiets down in minutes and antiseptic action helps speed healing. Fine for eczema, insect bites foot itch, other surface rashes. If not pleased, your 48c back at any drug store. TODAY at Spencers Drug Store Inc.

TRUSTEE'S SALE OF VALUABLE REAL ESTATE

In execution of a deed of trust executed by Peter J. Jones, recorded in the Clerk's Office of Circuit Court of Appomattox County, Virginia, in Deed Book 74, at page 389, the undersigned Trustees will offer for sale at public auction . . .
ON MAY 14, 1962
12:00 O'CLOCK NOON, E.S.T.
At Site of the Property
DIRECTIONS TO PROPERTY: — From Lynchburg, take Route No. 460 East to Appomattox. From Appomattox, take Route No. 460 East 5 miles. Turn right at Davis Store on Route No. 630 Go 3 miles. Turn right on Road No. 636. Go 1 mile to lot on right.

THE FOLLOWING REAL ESTATE: All of that certain tract and parcel of land, beginning at a point on Road 636 at the point of intersection of the common dividing line between Tom Jennings and Peter James Jones running thence along the said road in a Southerly direction 210 feet to a point and thence with this uniform width extending back in a Westerly direction 210 feet situated, lying and being in Southside Magisterial District of Appomattox County, Virginia, about ten (10) miles southeast of the Court House; and being a part of the land lying on the west side of State Secondary Highway No 636, the original plat having been made by W. A. Moses, Surveyor, on April 5, 1912, and being of record in the Clerk's Office of Appomattox County in Deed Book 13 at page 307. It is a part of the same land that was conveyed to Glenn S. Martin by deed dated November 30, 1960 from Raymond W. Mohn, which is of record in the Clerk's Office of Appomattox County in Deed Book 73 at Page 190, the land conveyed hereby is part of the land lying on the west side of State Secondary Highway No. 636, as indicated on the above mentioned plat, which has been shaded for the purposes of this transfer.

Being a portion of that property conveyed to Peter James Jones by deed dated February 3, 1961, and of record in the Appomattox County Clerk's Office in Deed Book 73, at Page 285.

ATTRACTIVE TWO (2) BEDROOM HOME AND LOT.

TERMS OF SALE: 5% Down Balance thirty (30) days. (Long Term Financing arranged on good credit references.) Given under our hands this twenty-eight day of March, 1962.
William A. Smith, Trustee
and R. W. Gravely, Substitute Trustee

FOR SALE: Fish Pond Fertilizer. Colecan's Feed and Seed Store.
4,19tfnc

RUMMAGE SALE Saturday, April 28 at Averett's Dept. Store. 1tc

Still waxing floors? Try the new Seal Gloss acrylic finish for vinyl and linoleum. Poe Hardware.

For Sale: Three baby calves. White faced; two males, one heifer. Bernard Richardson, Route 2, Appomattox, Va. Phone 352-7319. (1tp)

FOR SALE — Pigs. J. E. Smith, Rt 1 — Appomattox, Va.

AT AUCTION
1 Living Room Suite
1 Bed Room Suite
1 Antique 3 corner Cupboard
1 Antique Sugar & Coffee Box
Dishes
Quilts hand made and quilted
Dressers
Chairs
Beds
I large Iron Pot
Cooking Utensils
Canned fruits and preserves
I Power Lawn Mower
And other items, too numerous to mention.
Place: Three miles northeast of Vera, off Route 24.
Auctioneer: J. H. O'Brien.
Time: 10:00 A. M.
Date: May 5, 1962
Terms: Cash.
Mrs. Emma Bryant Lemon
(4-26 2tp)

For Sale: A clean White Sand for masonry mortar, lakes and golf courses. Can be picked up from Willis Mountain Plant, three miles South of Sprouses Corner. Write or call Dillwyn, Virginia, Yukon 3-2311.
(4-26-4tc)

For Sale: Lot of door and window aluminum awnings. May be selected from present mounting this week. May sell at your price.
Parkway Motel.
(1tc)

FOR SALE — Sixteen head of pure bred Black Angus cattle, including outstanding bull.
W. M. Morris
Phone 352-2261
(1tc)

FOR RENT

For Rent: Apartment in cinder block building, on lower floor, on Trailer Park. All conveniences. See Mrs. W. R. Reynolds, or call
(4-26-1tc) 352 3612.

FOR RENT: 2 story dwelling house. Located on State Rt. 26 — five miles out of Appomattox. Reasonable rent. May rent partly furnished or unfurnished. If interested contact John R. Harris, Rt. 4, Appomattox, Va., Phone 352-5412.

FOR RENT — 1 1/4 Acres bright tobacco land — convenient to irrigation pond. — F. L. Murphy.
4, 26, 2tp

FOR RENT — One Large house, can be used for two families, first floor 25.00, second floor $15.00.
F. L. Murphy.
4, 26,2tp

For Rent: 4-room unfurnished apartment. Wired for electric stove. — Call: 352-2531.
(3-15-tfc)

FOR RENT or SALE — 8 room house in good condition. Can be used as two apartments. Has 2 baths, hot and cold water. Good garden spot and pasture. Located near Whitehouse Dairy. Phone Halifax 2399 or Appomattox 352-3402. 3-8-tfnc

LEGAL NOTICE

VIRGINIA: IN THE CIRCUIT COURT OF APPOMATTOX COUNTY.
Thomas C. Inge Complainant.
vs.
Mrs. Pearl Cyrus and Others Defendants.

TO: Thomas C. Inge, Mrs. Pearl Cyrus, Melba Inge Freed, Harry Inge, Lucy Inge Beasley, Lottie Inge Johnson, Ashley B. Inge, Julian W. Inge, Mrs. Lillian Coleman, Mrs. Mary Coleman, Aubrey Inge, Curtis Inge, Mrs. Rachel Rogers, Twyman Inge, Mrs. Mable Christy, Mrs. Elsie Burnette, Clarence Inge, Mrs. Grace Tolley, Austin Inge, Mrs. Lila Sandidge, Mrs. Patsy Simms, R. T. Scruggs, Corrice M. Patter, Alma Thornburg, Mary Jane Moore, Alton Turnes, Mrs. Frances Gaunce, Mrs. Edna Covington, Mrs. Lave Torrence, Mrs. Ona Coleman, Mrs. Reva Smith, Mrs. Polly Gilliam, Raymond Turnes, Leslie J. Turnes, Mrs. Eula Gilliam, Miss Rose Mary Inge, Miss Lavelli Inge, Mrs. Karl Inge, Alfred E. Inge, Marvin E. Inge, James B. Inge, Jr., Mable C. Porter, Louise C. Davis, and the unknown heirs, devisees and successors in title of Sallie Inge Cyrus, widow and heir of Daniel H. Cyrus, deceased, who are made parties defendant by the general description of parties unknown and W. M. Abbitt, Guardian ad litem plaintiff and defendants in the above styled suit.

You and each of you are hereby notified that I have fixed Thursday the 10th day of May, 1962, at 10:00 a.m. at the time, and the Court Room of Appomattox County Court House as the place for taking the several accounts ordered by decree in the above styled suit of February 2nd. 1962, as follows:

(1) Who are the owners of the real estate described in the Bill of Complaint filed in this cause, which real estate was owned by Sallie Inge Cyrus at the time of her death on June 28, 1960, and described fully in the said Bill of Complaint, which parcels of land contain approximately 53 acres and a tract of 50½ acres and any other real estate that was owned by the said Sallie Inge Cyrus at the time of her death.

(2) What liens are against the property, their priorities, and by whom held.

(3) What is the fee simple an annual value of the real property?

(4) Whether the real property is susceptible of partition in kind amongst the owners in any of the modes prescribed by law; and if not —

(5) Whether any of the owners is willing to take the whole property and pay to the others such sums of money as their interests may entitle them to; and if not —

(6) Whether the interest of those who are entitled to the subject or its proceeds will be promoted by a sale of the entire subject and division of the proceeds; and if so—

(7) Whether the proper parties are before the Court in this cause to enable the Court to effect such sale.

(8) Any other matter, specially stated, which the Commissioner may deem pertinent or which any party may request to be so stated.

Given under my hand this 13th. day of April, 1962.
C. W. SMITH,
Commissioner in Chancery.
4-19-2tc

VIRGINIA: IN THE CIRCUIT COURT FOR THE COUNTY OF APPOMATTOX.
Mary Elnora Mitchell Webb Complainant
vs.
Marshall Mitchell and Others Defendants.

TO: Mary Elnora Mitchell Webb, Marshall Mitchell, Viola Mitchell, Fidelity and Deposit Company of Maryland, c/o George Abbitt, Jr., The Bank of Appomattox, and the heirs at law, devisees and successors in title of Hettie Mitchell, if she be dead and successors in title of the said Hettie Mitchell, who are made parties defendant by the general description of parties unknown and W. M. Abbitt, Gardian ad litem, plaintiff and defendants in the above styled suit.

You, and each of you, are hereby notified that I have fixed Thursday the 10th day of May, 1962, at 10:30 a.m. at the time, and the Court Room of Appomattox County Court House as the place for taking the several accounts ordered by decree in the above styled suit of March 1, 1962, as follows:

(1) Who are the owners of the real estate described in the bill in this cause and in what portions.

(2) What liens, if any, are against the property, their priorities, and by whom held.

(3) What is the fee simple value of the real estate described in the bill in this cause.

(4) Whether the real property is susceptible of partition in kind amongst the owners in any of the modes prescribed by law; and if not —

(5) Whether any one or more of the owners is willing to take the whole property and pay to the others such sums of money as their interests may entitle them to; and if not —

(6) Whether the interest of those who are entitled to the subject or its proceeds will be promoted by a sale of the entire subject and division of the proceeds; and if so —

(7) Whether the proper parties are before the court in this cause to enable the court to effect such sale.

(8) Any other matter not specially stated, which the Commissioner may deem pertinent or which any party may request to be so stated.

Given under my hand this 16th day of April, 1962.
C. W. SMITH,
Commissioner in Chancery for the Circuit Court of Appomattox County, Virginia.
4-19-2tc

NOTICE TO THE PUBLIC: I have qualified as Administrator of the estate of the late Charlie A. Goodman. Those having claims against above estate or those owing same, please present same to me at once.
Otho W. Martin, Jr.,
Rt. 4, Appomattox, Va.
(4-26-2tc)

NOTICE

IF YOU NEED Plumbing Supplies secure our price before buying. KOHLER and ELJER fixtures. Wholesale only.
LYNCHBURG PLUMBING & SUPPLY CO., INC.
1215 Commerce St.,
Lynchburg, Va.
Phone: VICTOR 5-0541

THE BEST FOR LESS
We will save you money.
Drilled Water Wells
Pumps of all Kinds.
Most Modern and Oldest Well Drillers in Central Virginia.
FALWELL WELL CORPORATION
P. O. Box 937 Lynchburg, Va.
Dial VI 6-2739
(3-29-tfc)

WANTED TO BUY

WANTED TO BUY: Corn.
Fred Jones,
Appomattox, Va., Route 1, - 352-5050 (11-2-tfc)

NOTICE

NOTICE: Announcing Mrs. Walter W. Scott, Representative for Luther LeGrand, Florist. Flowers for all occasions.
Call Appomattox 352-7498

WINTER DISCOUNT: BRAND-ON UPRIGHT SILO'S. The souths quality silo. Call or write C. J. Slayton Farmville, Va. for prices.
2 22 10tc

We make authentic copies of written or typed records, deeds, etc. Reasonable rates.
J. E. Sears & Co., Inc.
(2-8-tfc)

DODGE
SIMCA
TRIUMPH
WHITE TRUCKS
Dependable Hughes Cars
FINANCING
License 5 Dial 5-4511
John P. Hughes Motor Co., Inc
500 Commerce St. Used Cars
Our Warehouse 13th & Commerce
Lynchburg, Va.

We are now paying highest prices for all grades scrap iron, metals of all descriptions. Secure our prices before selling.
LYNCHBURG IRON & METAL CO.
PARK AVE. & KEMPER ST.
LYNCHBURG, VA.
Tele.- VICTOR 7-4401.

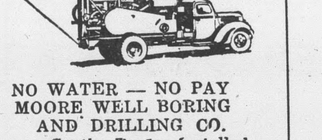

NO WATER — NO PAY
MOORE WELL BORING AND DRILLING CO.
Septic Tanks Installed
Nothing Down — 3 Years To Pay
We do not use plastic casing, as we cannot drive it and find that it will break and burst when we drive it.
We are still using galvanized casing
Henry Chernault: Appomattox 352-2048 or call EDgewood 2-4821.

WANTED

Work Wanted: Reliable colored girl wishes house work. Write:
Jeannette Daniels,
Route 4, Appomattox, Va. (1tp)

HELP WANTED

HELP WANTED—OVER FORTY? Why work for others? In Appomattox County start your own business — full or part time — for particulars, write Rawleigh Dept. VAD-50-17, Richmond, Va.
4-5-4tp.

HELP WANTED
THREE MEN - Permanent. No lay-offs. Average $2.00 per hour. Customer service - over 25 years of age and have car or light truck. Write J. B. Salyer, Box No. 184, Coeburn, Va.
4-12-3tc

HELP WANTED — National distributor of fine line of Christmas cards requires a sales agent for the Appomattox area. This is an excellent opportunity for a capable woman to earn a substantial sum each Christmas Season with a minimum of effort and no expense or investment. For complete information write — Red Farm Studio, Box 1239, Providence, R. I.
4,26,3tc

HELP WANTED — Waitresses — Also kitchen help. Experience helpful, but not necessary. Apply Parkway Restaurant. Phone 352-7443. Ask for Paul Thompson.

UNEXPECTED CHANGE causes vacancy in Appomattox County. Opportunity to earn profits of $100.00 or more per week. Both full and part time. Sell and service customers with quality Household Products. For PERSONAL INTERVIEW write George R. Calams, P. O. Box No. 5071, Richmond, Va.
(4 26 3tc)

CARD OF THANKS

CARD OF THANKS
We wish to express our sincere thanks to our friends, relatives, and neighbors for their kindness shown us during the illness and our recent bereavement in the lost of our dear husband, father, and brother.
Also for flowers, food, cards, and visits. Your Kindness and thoughtfulness will always be remembered.
Mrs. W. E. Warriner
Mrs. Lindy Gravitte
Mrs. M. Lonelle Smith
Mrs. Canie E. Gibson
Mr. Roy W. Warriner
Mrs. Alice Paulette 1tp

Seven U. S. treasure hunters return from Cuba.

Play safe — drive carefully.

For INSURANCE SEE

JOHN P. TAYLOR
Phones: Office 352-3663
Home: 352-2089
Appomattox, Va.

Some doctors say that ulcers come from something you hate, not something you at...
— — Dothan, Ala., E...

VISIT —
MRS. L. A. YOUNG FLOWER SHOP
or call 352-2476,
and place your orders
POTTED PLANTS
FRESH CUT FLOWERS
HOSPITAL ARRANGEM...
CORSAGES
FUNERAL SPRAYS
OR WREATHS
WEDDINGS
NOVELTY ARRANGEM...
FOR GIFTS.
(Located next to Appo... Hardware Co...)

It happened 100 YEARS ag...

The oldest incorporated trade association in the country, the United States Brewers Association, was organized in 1862 . . . the same year that

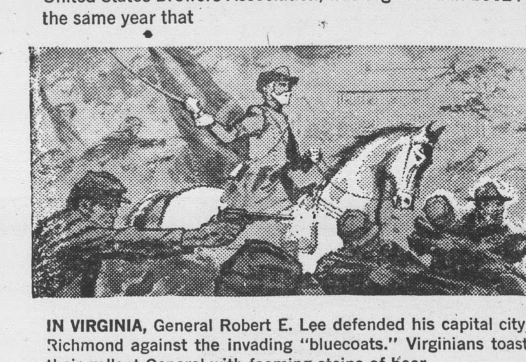

IN VIRGINIA, General Robert E. Lee defended his capital city of Richmond against the invading "bluecoats." Virginians toaste... their gallant General with foaming steins of beer.

For then, as now, beer was the traditional beverage of moderation. But beer means more than enjoyment to our state. The Brewing Industry contributes more than 8 million tax dollars to Virginia yearly—money that helps support our hospitals, schools, and parks.

TODAY, in its centennial year, the United States Brewers Association still works constantly to assure maintenance of high standards of quality and propriety wherever beer and ale are served.

A TOAST TO THE PAST - A SALUTE TO THE FUTURE
UNITED STATES BREWERS ASSOCIATION, INC.

USED OK TRUCKS USED OK CARS
JET-SMOOTH RIDE CHEVROLET

Passenger Cars

1959 Chevrolet Bel Air 2 door, 6 cylinder pow... glide, one owner, clean car.
1959 FORD Galaxie 2 door, Fordomatic, radio, h... er, white wall tires, green and white.
1957 Chevrolet 4 door, 210 series, red/white... cylinder, powerglide, one owner, clean... low mileage.
1956 Plymouth 4 Door Savoy, V-8, powerflyte, ... owner, clean car.
1956 Oldsmobile Super 88 2 dr., hardtop, po... steering, power brakes, white wall tires, ... clean.
1956 Chevrolet Bel Air 4 dr., green, V-8, po... steering, power brakes, powerglide, one ... er, clean car.
1954 Chevrolet 4 door, Green/White, clean car...

TRUCKS

1958 Chevrolet truck with live tandem, exce... tires, clean truck.
1961 Chevrolet ½ ton pick up, one owner, ... clean.
1954 Chevrolet ½ ton pick up, clean truck.

Moses Motor Co.
Church St., Appomattox, Va. Dealers License No...

...onewall

...ewall, April 16.- I will surely ...d when all this cold wind has ...to stay, and we get some bet... weather.

...want to congratulate our fine ...folks at Hebron Church for ...such a wonderful job for the ...Week. Everyone did their ...to make it a happy week. Our ...to all who did their part so ...

...want to extend deepest sym... to Mrs. Irby Wheeler and her ...family in the loss of her bro... Mr. Harry Alvis, who passed ...last week in Lynchburg.

...also extend deepest sympa... to Mrs. Owen Carson and her ...family far and near, in the ...of her brother, Dr. Fred Drink... of Raleigh, N. C. He was bur... Appomattox on last Saturday ...noon.

...ses Kitty and Bettie Routon ...the week-end with their sis... Mrs. Curtis Wooten and her ...y, at Spout Spring.

...Henry Beard and Lawrence ...Sunday with her parents, Mr. ...Mrs. E. L. Chick. Other guests ...home in the afternoon were ...Eloise and Madelyn Bondu... and Mr. Claude Trent and Mr. ...Bondurant.

...and Mrs. Cantrell Smith and ...and Mr. and Mrs. E. O. Sho... and Steven and two of his ...girl friends, spent Sunday ...Mr. and Mrs. C. D. Carson.

...and Mrs. J. P. Leitner spent ...days last week in Ports...mouth with relatives, and little Cherry Kidd came home with them to spend sometime with their grandparents.

Mr. and Mrs. Lester Carson visited on Sunday with Mr. and Mrs. Harry Nash and Mr. and Mrs. Tommie Bondurant and family at Concord. Mrs. Nash is on the sick list. We wish for her a speedy recovery.

Mr. Wallace Bondurant spent Sunday with Mr. and Mrs. Richard Bondurant, at Oakville.

Mr. and Mrs. C. D. Carson visited with Mr. and Mrs Lewis McCormick and Mr. and Mrs. Taylor Coleman on last Sunday evening.

We are all so glad to know Mr. Lester Carson is improving, after having such a time with a carbunckle on his neck. We hope that he will soon be well again.

Stonewall Home Demonstration Club met with Mrs. Tom Davidson last Wednesday, for an all-day meeting, with good attendance and a grand demonstration, given by our food leaders, assisted by Miss Hatcher, our agent.

Mrs. Elsie Caldwell, of Lynchburg spent the week-end with Mr. and Mrs. Jack Caldwell and Kathy.

WATERSHED SURVEY SUBJECT OF STUDY

A survey of Little Falling River watershed was begun Tuesday of last week.

The survey is being conducted by William E. Lucas, soil engineer, Richmond, Va., as chief of the party. Mr. Lucas will have two endineering sides, in addition to three local laborers.

Little Falling River Watershed is comprised of approximately 31,000 acres in Appomattox and Campbell Counties, with a small acreage in Charlotte County.

It is expected that a period of 5 to 6 months will be required for the completion of the survey, according to John L. Harrison, local soil conservationist.

Harrison pointed out that the development of this watershed area will be of great benefit to the farmers in the area. Besides improving the agricultural lands on the hills, it is anticipated that certain flood control measures will be installed, thus reducing the hazards of flooding on the bottom lands.

This project is being sponsored by the Robert E. Lee Soil Conservation District Board of Supervisors, Apomattox County Board of Supervisors and Campbell County Board of Supervisors, as a part of the flood control program authorized under Public Law 566.

PAT THOMAS ATTENDS HOMEMAKERS MEETING

Pat Thomas, State Vice-President, Virginia Association Future Homemakers of America, recently attended the third executive council meeting, held at Thomas Jefferson Inn, Charlottesville, Va. Mrs. Madeline Thomas, Pat's advisor, accompanied her.

The main business on the agenda was planning for the seventeenth annual State F. H. A. Convention, to be held at Old Point Comfort on June 11-14, 1962.

Pat will report on her state project "Problems of Youth Marriages." In working on her state project, Pat has prepared, distributed and tallied the results of a questionnaire on 'Youth Marriages.' The most important discovery from the questionnaire, of which 186 Campbell - Appomattox Federation F. H. A. girls participated in, was that the majority of the teenage girls polled are opposed to early marriage. Pat learned also, that most teenagers aren't mature enough for the correct concept of marriage. To climax the study of this questionnaire, Pat, with the assistance of the following panel: Mrs. Travis Cardwell, of Concord; Rev. O. D. Moore, pastor of Liberty Baptist Church; Mrs. Carole Burks, former Appomattox F. H. A. member, and Joel Carnefix, chapter F. F. A. president, bought a summary of the questionnaire to the Campbell - Appomattox Spring Rally on April 5, 1962, with the Appomattox High School as host.

While in Charlottesville, Pat was the guest speaker for the annual Parent - Daughter Banquet at Albermarle High School.

DISTRICT III HD CLUBS ANNUAL MEETING HELD

Mrs. M. B. Tillotson, Lynchburg, was elected President of District III Federation of Home Demonstration Clubs at the annual meeting held here Thursday, April 12th, at the Elementary School. Mrs. Floyd Price, of Farmville, was elected secretary. Over 300 delegates were in attendance at the meeting.

Dr. John W. Carlton, a native of Texas, and a professor at Duxe School of Divinity, was the keynote speaker. His subject was "Today's Home in a Changing World". Dr. Carlton spoke of the "enduring values in today's world that must begin in the home. The home must be a citadel of respect and esteem in which ideals are created and nurtured, in order to keep religious imperatives in a world of change. Secondly, the home must be a place of enriching fellowship, a quiet harbor and spiritual heaven. Parents hold the key to build with enthusiasm the moral integrity and noble ends of life. Only where such values are nurtured in today's homes, will we be able to build a structure of life which will not fail."

Mrs. S. S. Gilbert, State Vice-President, gave the Federation message. Mrs. Addison Moore, Pittsylvania County, led the devotions. Presentation of "Pennies for Friendship" was made by Mrs. E. E. Alexander, Campbell County. Having attended a meeting of the Associated County Women of the World in Edinburg, Scotland, Mrs. Alexander told the group how this worthwhile project help to promote international understanding. Club members in the eight counties gave one hundred and seventy-seven dollars to this project.

Mrs. W. S. Reeves, Sutherlin, Virginia, out-going president, presided in the program and business session. It was announced the National HD Meeting would be Aug. 12-15 in Lexington, Ky. Plans are for a chartered bus for delegates from the Lynchburg area.

Halifax County extended an invitation for the 1963 District meeting.

The program was concluded with a tour of the Appomattox Surrender Grounds.

LOCAL MAN SERVING ON ESCORT CARRIER

MAYPORT, Fla. (FHTNC) — Denzil L. Lockhart, fireman, USN, son of Mr. and Mrs. Edgar F. Lockhart of Route 1, Appomattox, Va., is serving aboard the escort destroyer USS McCaffery, operating out of Mayport, Fla.

The ship is sheduled to leave for a six-month tour with the Sixth Fleet in the Mediterranean on April 18. During the cruise, the ship will visit ports in Spain, France, Italy and Greece.

Year puts Canada $791,000,000 in red.

Jersey adopts new rules for boxing safety.

Appomattox is a growing town.

Oakville

Oakville, April 24.- Don't forget the ham supper and all the good things that go with a good ham supper at the Oakville school Friday evening, April 27, beginning at 6:00. The Home Demonstration Club is sponsoring this supper, so do come.

Mr. and Mrs. Clarke Moore and the "Marshalls" had as their Sunday dinner guests, Mrs. A. D. Marshall and Mr. and Mrs. Tom Coleman, of Scottsville. Calling in the afternoon were Mr. and Mrs. Malcolm Jordon, Mr. and Mrs. Kenneth Moore and Jane Ann, of Beckley, West Virginia.

Mr. and Mrs. Wesley Coleman had all their children and grandchildren for dinner Sunday.

Mrs. Graydon Martin spent a few days last week with her son and daughter-in-law, Mr. and Mrs. Clayton Martin.

Mr. and Mrs. Kenneth Moore and daughter, Jane Ann, of Beckley, W. Va. spent the week-end with his mother, Mrs. Ellen Moore.

Two shiploads of Soviet arms reach Morocco.

U. S. on watch against use of its arms in Angola.

Magazine publishers assail postal rate rise.

Appomattor is a growing town.

EHRICH'S
Optometrist and Opticians
1107 MAIN ST. — LYNCHBURG
Hours 9 a. m. to 5 p. m. — Wed. 1 p. m.

"All in favor of the BANK as the place to save..."

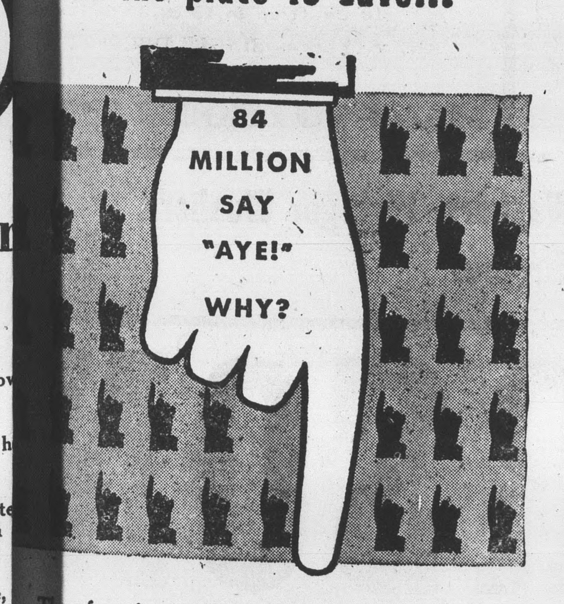

The safety, the availability of banked savings dollars; the earnings—without the depositor's having to invest; the full-scale service, the experienced helpfulness—these are five mighty good reasons. We invite *you* to save at *our* bank!

4% on SAVINGS DEPOSITED one year or more
3 1/2 % on Savings Deposited less than one year

THE BANK of APPOMATTOX
Member Federal Deposit Insurance Corporation
APPOMATTOX VIRGINIA

FOR SAFE DRIVERS
CAR INSURANCE
$23.00
for 6 months
BUYS ALL THIS
$50,000 Liability
$ 2,000 Medical
$ 1,000 Accidental Death
with TRAVELERS INSURANCE COMPANY
Call 352-3191
352-3681
J. A. Burke & Co.

Gardening and Grass Cutting Time Is Here Again
- LAWN MOWERS
- TILLERS
- GARDEN SEED
- INSECTICIDES (New Sevin)
- HOE, RAKES, etc.

SERVICE—
Authorized "Briggs and Stratton" Service Station
HOWARD JOHNSON — OLLIE HALL
will give your equipment expert attention.
Appomattox Hardware Co.
Phone 352-7141 Appomattox, Va.

NOW...FUN AND SUN DAYS
at your Chevrolet Dealer's One-Stop Shopping Center
CHEVROLET

NEW CHEVY II NOVA WAGON
Liveliness and loads of fun at a low, low price!
The buys are warming up with the weather at your Chevrolet dealer's. And what beautiful ways he's got for getting away! Eleven new-size Chevy II models. Fourteen regal Jet-smooth Chevrolets. Plus a nimble crew of sporty Corvairs. So come on in and pick the one for your kind of fun.
Who ever thought a wagon could have such a compact price—and still be so generous with load space. This one's got a longer load floor than any compact—over 9 ft. with second seat and tailgate down. And there are two other just-as-roomy Chevy II wagons to choose from—including America's lowest priced 3-seat station wagon.*
* Based on manufacturers' suggested retail prices.

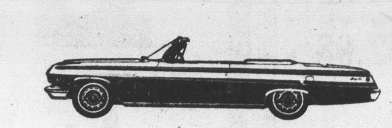

NEW IMPALA CONVERTIBLE—You're in plenty good company if you pick this breezy beauty. It's America's favorite top-down way to travel. With the kind of room, richness and riding comfort that rival the costly cars.

NEW BEL AIR 4-DOOR SEDAN—Get a load of this one's styling and spacious comfort, and you've a good idea why Chevrolet is America's most popular buy. Most popular at trade-in time, too.

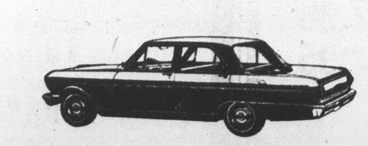

NEW CHEVY II 300 4-DOOR SEDAN—Luxury and liveliness never came together so beautifully at such a low price. Room for a full-grown tribe of six. Plus Mono-Plate rear springs and other new ideas that won *Car Life* magazine's Engineering Excellence Award.

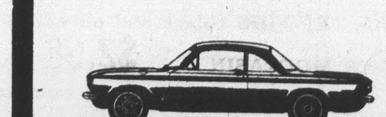

NEW CORVAIR MONZA CLUB COUPE—It's as easy to handle as it is to own. Rally-proved steering and road-clinging traction. And—included in its budget-pleasing price—are front bucket seats, deep-twist carpeting and a whole raft of sporty features at no extra cost.

See the new Chevrolet, Chevy II and Corvair at your local authorized Chevrolet dealer's
MOSES MOTOR COMPANY
Church St., Appomattox, Va. Dealers License No. 3